

In A Mellow Rose Room Tone

A quarter note=130

G⁷

C⁷

Fdim

FMA⁷

D^bmi⁷

Cmi⁷

F⁷

B^bdim

B^bMA⁷

B^bmi⁷

E^b7

FMA⁷E_b⁷ A^{mi}⁷/D D⁷⁻⁹⁻⁵ G⁷ D^{mi}⁷/G G⁷⁻⁵G⁷ G^{mi}⁷D_b⁷⁺¹¹ C⁷ E⁷⁺⁹⁺⁵E_b⁷ G⁷ C⁷ Fdim FMA⁷

B

12 13 14 15 16 17 18 19 20

D^bmi⁷ Cmi⁷ F⁷ B^bdim B^bma⁷ B^bmi⁷ E^b⁷ F⁶⁹ E^{mi}¹¹ E^b⁷⁺¹¹ D⁷⁻⁹⁻⁵ A^b¹¹

21 22 23 24 25 26 27 28 29

[C]

G7 D \flat 7+9+5 C7

F69

G7

C7

FMA7

Fdim

Fma7

mf

G7 D \flat 7+9+5 C7

F69

G \flat 7

C7

FMA7

Fsim

Fma7

mf

saxes

30 31 32 33 34 *f* 35 36 37

Cmi⁷ F⁷ B^bMA⁷ B^bMA⁷ B^bmi⁷ E^b⁷ FMA⁷ E^b⁷ D⁷+9 G⁷

A set of empty musical staves for guitar, piano, and bass. The guitar staff is at the top, followed by two piano staves, and four bass staves at the bottom. The staves are empty, with only clefs and key signatures (one flat) indicated.

Cmi⁷ F⁷ B^bMA⁷ B^bMA⁷ B^bmi⁷ E^b⁷ FMA⁷ E^b⁷ D⁷+9 G⁷

A set of empty musical staves for guitar and bass. The guitar staff is at the top, and the bass staff is at the bottom. The staves are empty, with only clefs and key signatures (one flat) indicated.

G⁷ **C⁷** **C⁷** **D⁷** **G⁷** **C⁷** **FMA⁷** **FMA⁷** **Cmi⁷**

F7 **B \flat MA7** **B \flat MA7** **B \flat mi7** **E \flat 7** **F69** **D7** **G7**

C⁷ F⁷ G^b7 F⁷ E^b7 D⁷+9 G⁷ E G⁷ C⁷ FMA⁷ FMA⁷ Cmi⁷ F⁷ B^bMA⁷ B^bMA⁷

Chord progression: C⁷ F⁷ G^b7 F⁷ E^b7 D⁷+9 G⁷ E G⁷ C⁷ FMA⁷ FMA⁷ Cmi⁷ F⁷ B^bMA⁷ B^bMA⁷

Measure numbers: 63, 64, 65, 66, 67, 68, 69, 70, 71, 72, 73

[F]

B \flat m⁶ B \flat m⁶ FMA⁷ E \flat ⁷ D⁷ G⁷ G⁷ C⁷ C⁷ D⁷ G⁷ C⁷ FMA⁷ FMA⁷ Cmi⁷

74 75 76 77 78 79 80 81 82 83 84 85^f

[6]

G7 **C7** **Fdim** **FMA7** **Cmi7** **F7** **B^bMA7** **B^bMA7** **B^bmi7** **E^b7** **FMA7** **E7+9+5**
G7 **C7** **FMA7** **FMA7** **Cmi7** **F7** **B^bMA7** **B^bMA7** **B^bmi7** **E^b7** **FMA7** **E7+9+5**

98 99 100 101 102 103 104 105 106 107 108

I

E_b7+11 D7+9 G7 G7 C7 C7 D7 G7 C7 Fdim Fma7 Cmi7 F7

E_b7+11 D7+9 G7 G7 C7 C7 D7 G7 C7 Fdim Fma7 Cmi7 F7

saxes

B \flat MA 7 B \flat MA 7 B \flat mi 7 E \flat 7 F $^{\text{sus}}$ Fma 7 E $^{7+9+5}$ E \flat 7 D $^{7+9}$ F \sharp 7 G 7 G 7 C 7 F 69 F 13

120 *f* 121 122 *ff* 123 124 125 126 127 128 129 130 131 132 *ff*

Alto 1

In A Mellow Rose Room Tone

Medium Down Swing

Arranged By: Tom Kubis

A

B

soli

Section C consists of five staves of music. The first staff begins with a treble clef, a key signature of two sharps (F# and C#), and a 7/8 time signature. It features a series of eighth and sixteenth notes, including a triplet of eighth notes. A dynamic marking of *f* (forte) is placed below the staff. A square box containing the letter 'C' is positioned to the left of the first staff. The second staff continues the melodic line with a triplet of eighth notes. The third and fourth staves are filled with complex rhythmic patterns, including multiple triplet markings over eighth notes. The fifth staff concludes the section with a final note and a fermata.

D

Section D consists of three staves of music. The first staff begins with a treble clef, a key signature of two sharps, and a 7/8 time signature. It features a series of eighth notes with a triplet marking. The second staff continues with a triplet of eighth notes. The third staff concludes the section with a final note and a fermata.

E

F

G

□

Alto 2

In A Mellow Rose Room Tone

Medium Down Swing

Arranged By: Tom Kubis

A

B

D

E

F

G

Two sets of empty musical staves, each consisting of five lines, provided for additional notation or practice.

Tenor 1

In A Mellow Rose Room Tone

Medium Down Swing

Arranged By: Tom Kubis

A

B

C

D

E

F

G

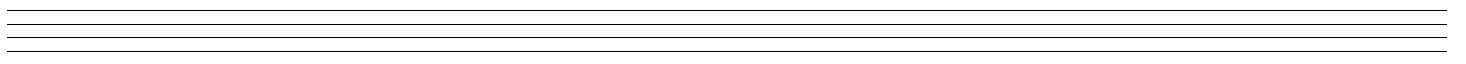
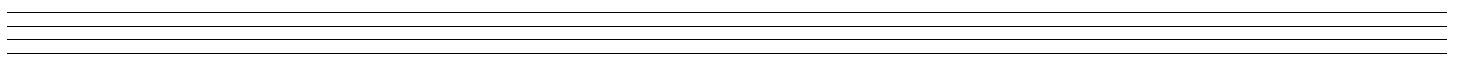
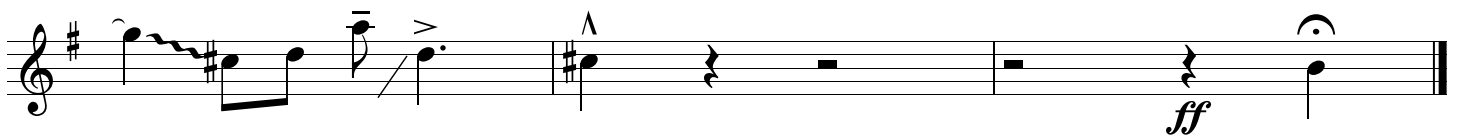
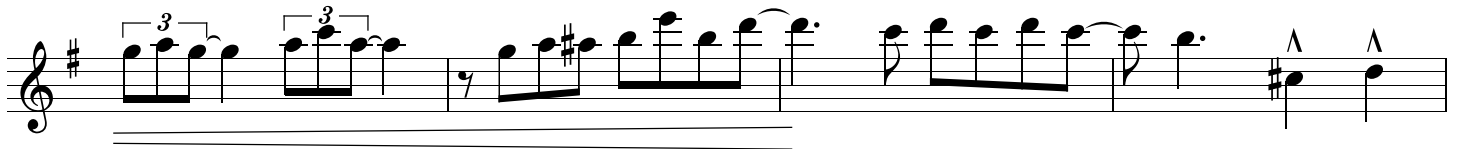
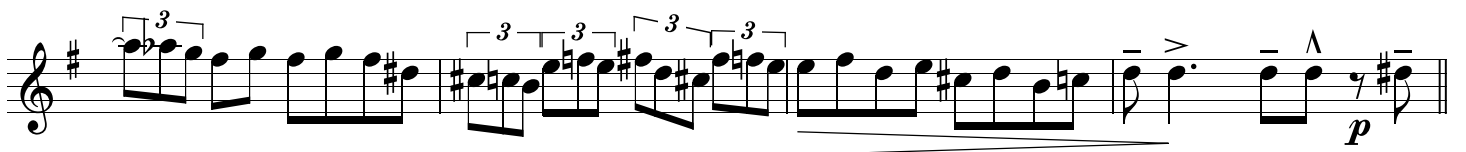

Tenor 2

In A Mellow Rose Room Tone

Medium Down Swing

Arranged By: Tom Kubis

A

B

E

F

G

Two sets of empty musical staves, each consisting of five lines, provided for additional notation.

Bari

In A Mellow Rose Room Tone

Medium Down Swing

Arranged By: Tom Kubis

A

B

D

E

F

G

Tpt 1

In A Mellow Rose Room Tone

Medium Down Swing

Arranged By: Tom Kubis

A

Flugel

B

C

D

E

F

Tpt 2

In A Mellow Rose Room Tone

Medium Down Swing

Arranged By: Tom Kubis

Flugel

A

B

Tpt 3

In A Mellow Rose Room Tone

Medium Down Swing

Arranged By: Tom Kubis

A

Flugel

p

Section A consists of eight measures of music for Flugel. The first measure starts with a piano (*p*) dynamic and includes a 7-measure rest. The melody is written in treble clef with a key signature of one sharp (F#) and a common time signature (C). The notation includes various note values, rests, and articulation marks such as accents (^) and slurs. The piece concludes with a double bar line.

B

Section B consists of four measures of music. The notation continues from section A, featuring similar rhythmic patterns and articulation. It concludes with a double bar line.

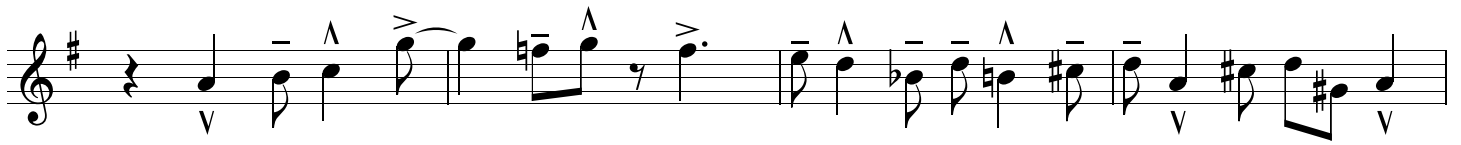

□

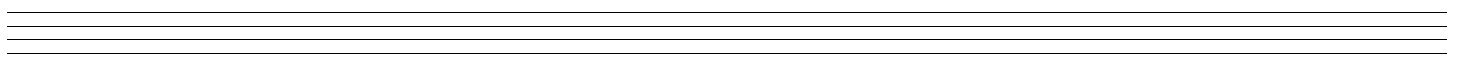
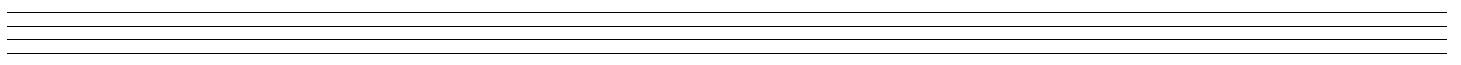
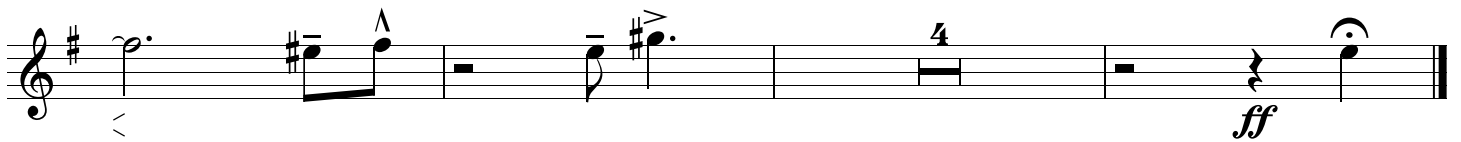
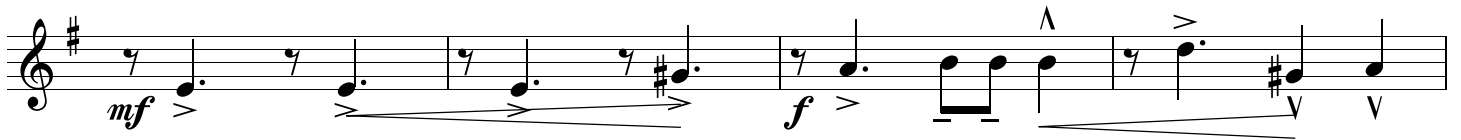
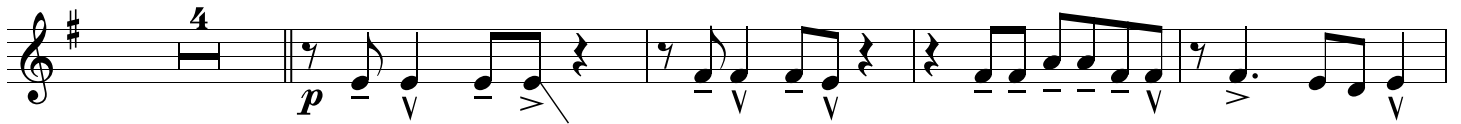

Tpt 4

In A Mellow Rose Room Tone

Medium Down Swing

Arranged By: Tom Kubis

A

Flugel

Section A consists of eight measures of music for Flugel. The key signature is one sharp (F#) and the time signature is common time (C). The first measure starts with a piano (*p*) dynamic and includes a 7-measure rest. The melody features eighth and quarter notes with various articulations such as accents (^), slurs, and breath marks (v). The final measure of section A ends with a double bar line.

B

Section B consists of four measures of music for Flugel. It begins with a 7-measure rest in the first measure. The melody continues with eighth and quarter notes, including accents (^) and slurs. The section concludes with a double bar line.

C

D

E

A⁷ D⁷ GMA⁷ GMA⁷ Dmi⁷ G⁷ CMA⁷ CMA⁷

Cm⁶ Cm⁶ GMA⁷ F⁷ E⁷ A⁷ A⁷ D⁷ D⁷ E⁷

F

A⁷ D⁷ GMA⁷ GMA⁷ Dmi⁷ G⁷ CMA⁷ CMA⁷

Cmi⁷ F⁷ G⁶⁹ E⁷ A⁷ D⁷ G⁶⁹ F^{#7+9+5} B^{b11}

G come in whenever

I

Bone 1

In A Mellow Rose Room Tone

Medium Down Swing

Arranged By: Tom Kubis

A

bucket

p

B

p

C

D

E

F

G

I

C

Open mute

D

E

F

G

Section G consists of three staves of bass clef music. The first staff begins with a bass clef, a key signature of one flat, and a common time signature. It contains several measures of music with notes, rests, and accents. A dynamic marking of *mf* is present. The second staff continues the melodic line with similar notation. The third staff concludes the section with a final note and a dynamic marking of *f*.

I

Section I consists of four staves of bass clef music. The first staff begins with a bass clef, a key signature of one flat, and a common time signature. It starts with a four-measure rest, followed by music with notes, rests, and accents. A dynamic marking of *p* is present. The second staff continues the melodic line with similar notation. The third staff concludes the section with a final note and a dynamic marking of *ff*. The fourth staff begins with a four-measure rest, followed by a final note with a dynamic marking of *ff*.

Bone 3

In A Mellow Rose Room Tone

Medium Down Swing

Arranged By: Tom Kubis

A

bucket

p

B

C

D

Open mute

E

F

G

I

Bone 4

In A Mellow Rose Room Tone

Medium Down Swing

Arranged By: Tom Kubis

A

bucket

p

p

p

B

p

p

G

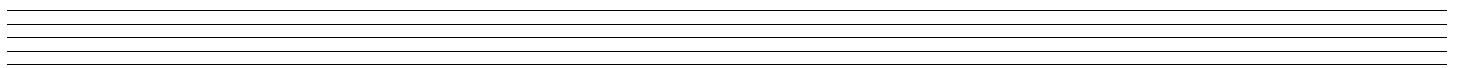
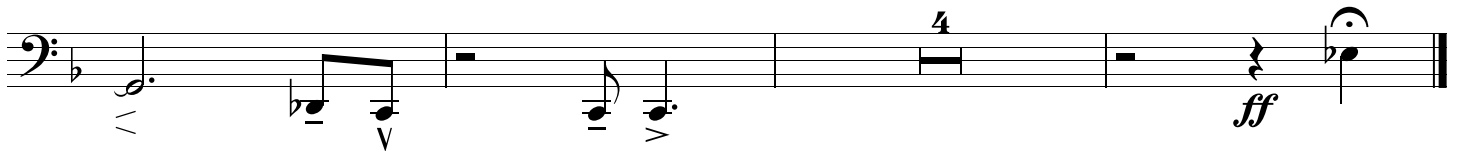
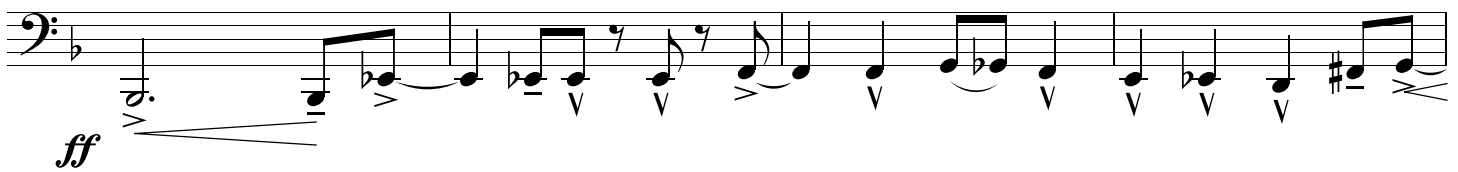
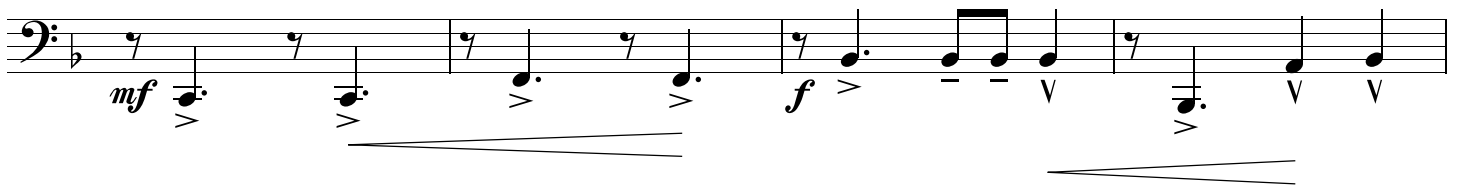
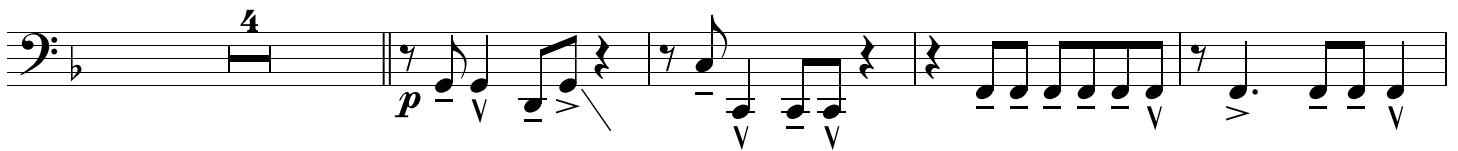
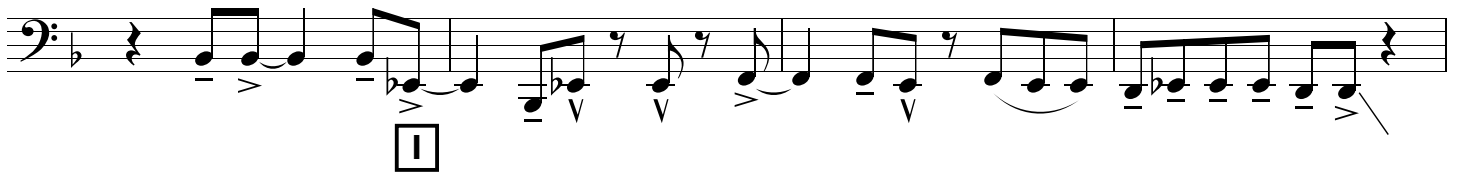
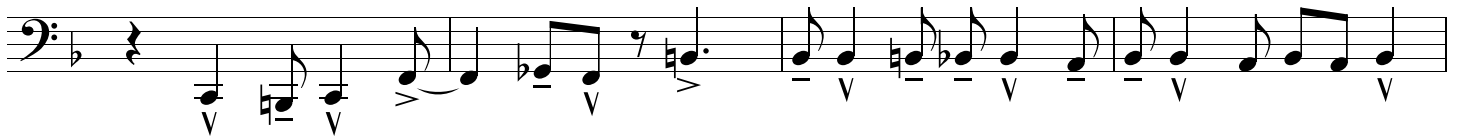
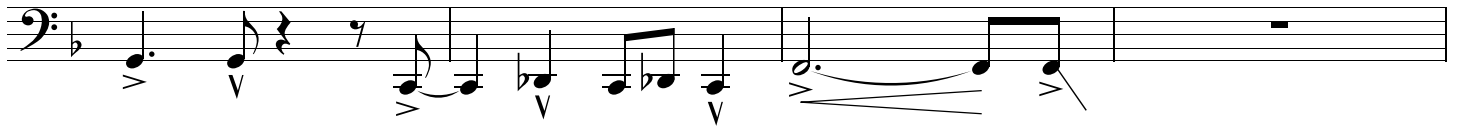

Piano

In A Mellow Rose Room Tone

Medium Down Swing

Arranged By: Tom Kubis

A
G⁷ C⁷ quarter note=130 F^{dim} F^{MA}⁷ D^bmi⁷
C^{mi}⁷ F⁷ B^bdim B^bMA⁷
B^bmi⁷ E^b⁷ F^{MA}⁷ E^b⁷ A^{mi}⁷/D D⁷⁻⁹⁻⁵
G⁷ D^{mi}⁷/G G⁷⁻⁵ G⁷ G^{mi}⁷ D^b⁷⁺¹¹ C⁷ E⁷⁺⁹⁺⁵ E^b⁷

B
G⁷ C⁷ F^{dim} F^{MA}⁷ D^bmi⁷
C^{mi}⁷ F⁷ B^bdim B^bma⁷
B^bmi⁷ E^b⁷ F⁶⁹ E^{mi}¹¹ E^b⁷⁺¹¹ D⁷⁻⁹⁻⁵ A^b¹¹

G⁷ **D^b7+9+5** **C⁷** **F⁶⁹**

C
G⁷ **C⁷** **FMA⁷** **Fdim** **Fma⁷**
mf

Cmi⁷ **F⁷** **B^bMA⁷** **B^bMA⁷**

B^bmi⁷ **E^b7** **FMA⁷** **E^b7** **D⁷⁺⁹**

G⁷ **G⁷** **C⁷** **C⁷** **D⁷**
f

D
G⁷ **C⁷** **FMA⁷** **FMA⁷**

Cmi⁷ **F⁷** **B^bMA⁷** **B^bMA⁷**

B^bmi⁷ **E^b7** **F⁶⁹** **D⁷**

G⁷ **C⁷** **F⁷** **G^{b7}** **F⁷** **E^{b7}** **D⁷⁺⁹** **G⁷**

ff

E
G⁷ **C⁷** **FMA⁷** **FMA⁷** **Cmi⁷** **F⁷** **B^bMA⁷** **B^bMA⁷**

mf

B^bm⁶ **B^bm⁶** **FMA⁷** **E^{b7}** **D⁷** **G⁷** **G⁷** **C⁷** **C⁷** **D⁷**

F
G⁷ **C⁷** **FMA⁷** **FMA⁷** **Cmi⁷**

f

F⁷ **B^bMA⁷** **B^bMA⁷**

B^bmi⁷ **E^{b7}** **F⁶⁹** **D⁷**

G⁷ **C⁷** **F⁶⁹** **E^{7+9+5A^b11}**

ff

G
G⁷ **C⁷** **Fdim** **FMA⁷**

Cmi⁷ **F⁷** **B^bMA⁷** **B^bMA⁷**

B^bmi⁷ **E^b7** **FMA⁷** **E⁷⁺⁹⁺⁵** **E^b7+11** **D⁷⁺⁹**

G⁷ **G⁷** **C⁷** **C⁷** **D⁷**

I
G⁷ **C⁷** **Fdim** **Fma⁷**

p - *v* - *>*

Cmi⁷ **F⁷** **B^bMA⁷** **B^bMA⁷**

mf *>* *f*

B^bmi⁷ **E^b7** **Fsus** **Fma⁷** **E⁷⁺⁹⁺⁵** **E^b7** **D⁷⁺⁹** **F[#]7** **G⁷**

ff

G⁷ **C⁷** **F⁶⁹** **2**

F¹³

ff

Bass

In A Mellow Rose Room Tone

Medium Down Swing

Arranged By: Tom Kubis

A

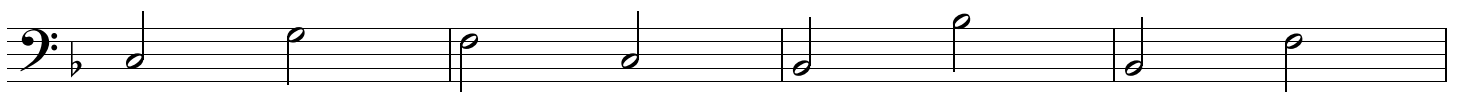

B

G⁷

C⁷

Fdim

FMA⁷

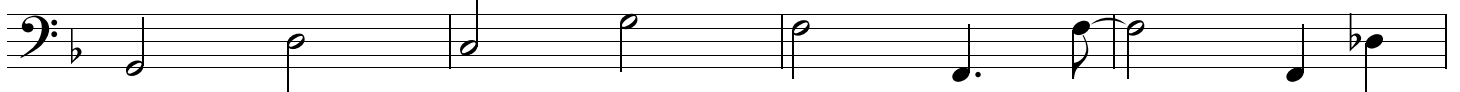

Cmi⁷

F⁷

B^bdim

B^bma⁷

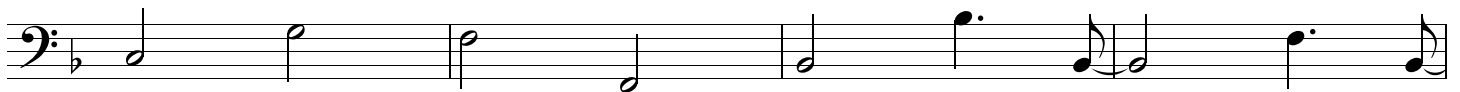

B^bmi⁷

E^b⁷

F⁶⁹

E^{mi}¹¹

E^b⁷⁺¹¹

D⁷⁻⁹⁻⁵ A^b¹¹

B \flat m⁶ B \flat m⁶ FMA⁷ E \flat ⁷ D⁷

G⁷ G⁷ C⁷ C⁷ D⁷

F
G⁷ C⁷ FMA⁷ FMA⁷ Cmi⁷

F⁷ B \flat MA⁷ B \flat MA⁷

B \flat mi⁷ E \flat ⁷ F⁶⁹ D⁷

G⁷ C⁷ F⁶⁹ E⁷⁺⁹⁺⁵ A \flat ¹¹

ff

G
G⁷ C⁷ FMA⁷ FMA⁷

Cmi⁷ F⁷ B \flat MA⁷ B \flat MA⁷

ff v v v v v v v

B \flat mi⁷ **E \flat ⁷** **FMA⁷** **E⁷⁺⁹⁺⁵** **E \flat ⁷⁺¹¹** **D⁷⁺⁹**

G⁷ **G⁷** **C⁷** **C⁷** **D⁷**

I
G⁷ **C⁷** **Fdim** **Fma⁷**

p

Cmi⁷ **F⁷** **B \flat MA⁷** **B \flat MA⁷**

B \flat mi⁷ **E \flat ⁷**

ff

C⁷ **F⁶⁹** **3** **F¹³**

ff

Drums

In A Mellow Rose Room Tone

Medium Down Swing

Arranged By: Tom Kubis

A

p

B

C

saxes

f

D

A single staff of music in bass clef. It contains four measures of eighth notes. The first two measures have an accent (gamma symbol) over the second eighth note. The last two measures have an accent over the first eighth note.

E

A single staff of music in bass clef. It contains 16 measures, each with a double slash (//) indicating a drum hit. The 16th measure is marked with a measure number (16). The dynamic marking *mf* is placed below the first measure.

F

A single staff of music in bass clef. It contains four measures of eighth notes. The first three measures have double slashes (//). The fourth measure has a note with a slur over it, and the dynamic marking *f* is placed below it.

A single staff of music in bass clef. It contains four measures. The first measure has a note with a slur over it. The second and third measures have eighth notes with a slur over them. The fourth measure has a note with a slur over it.

A single staff of music in bass clef. It contains four measures. The first measure has a dotted quarter note. The second and third measures have eighth notes. The fourth measure has double slashes (//).

A single staff of music in bass clef. It contains four measures. The first three measures have double slashes (//). The fourth measure has a note with a slur over it, and the dynamic marking *ff* is placed below it. The word "fill" is written above the note.

G

A single staff of music in bass clef. It contains four measures. The first measure has a note with a slur over it. The second and third measures have eighth notes with a slur over them. The fourth measure has a note with a slur over it, and the word "fill" is written above it.

A single staff of music in bass clef. It contains four measures. The first measure has a note with a slur over it. The second and third measures have eighth notes with a slur over them. The fourth measure has a note with a slur over it.

